VISIT…

LANZAROTE Caliente.COM

An Apple A Day

Words & Music by Søren Rasted & Claus Norreen

© Copyright 2000 Universal/MCA Music Limited, 77 Fulham Palace Road, London W6.
All Rights Reserved. International Copyright Secured.

♩ = 132

F♯add9 D♯m/A♯

(F) You know an ap - ple a day___

L.H.

C♯sus4 C♯

4fr

won't keep the doc - tor a - way.___ Wel-

F♯

- come to the cli-chés, wel - come to the part where___ we wan-na fin-ish what
all___ the peo-ple on___ your way___ up 'cos they'll eat your heart out on the

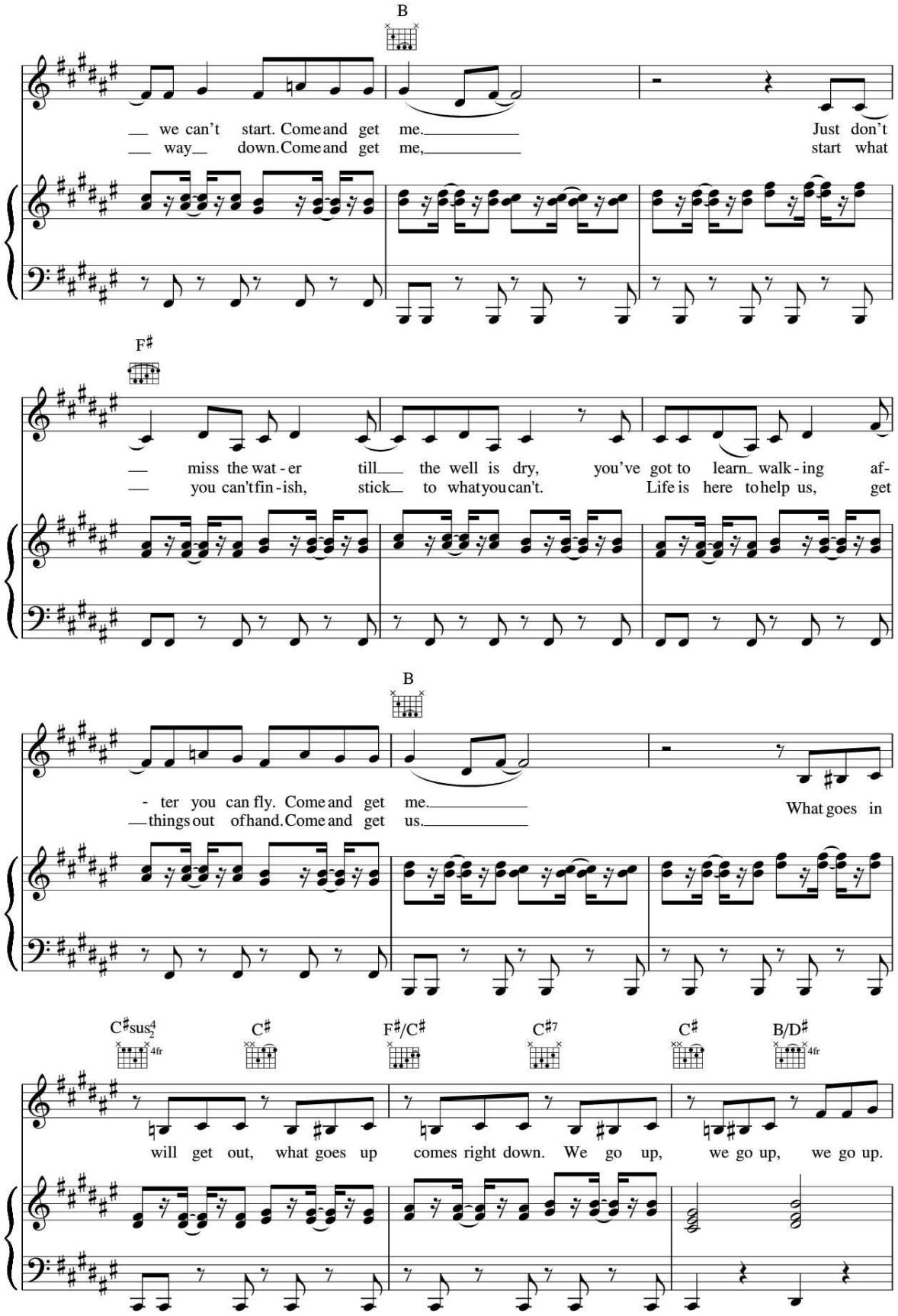
B
we can't start. Come and get me. Just don't
way down. Come and get me, start what
F♯
miss the wat - er till the well is dry, you've got to learn walk - ing af-
you can't fin - ish, stick to what you can't. Life is here to help us, get
B
- ter you can fly. Come and get me. What goes in
things out of hand. Come and get us.
C♯sus4/2 4fr
C♯
F♯/C♯
C♯7
C♯
B/D♯ 4fr
will get out, what goes up comes right down. We go up, we go up, we go up.

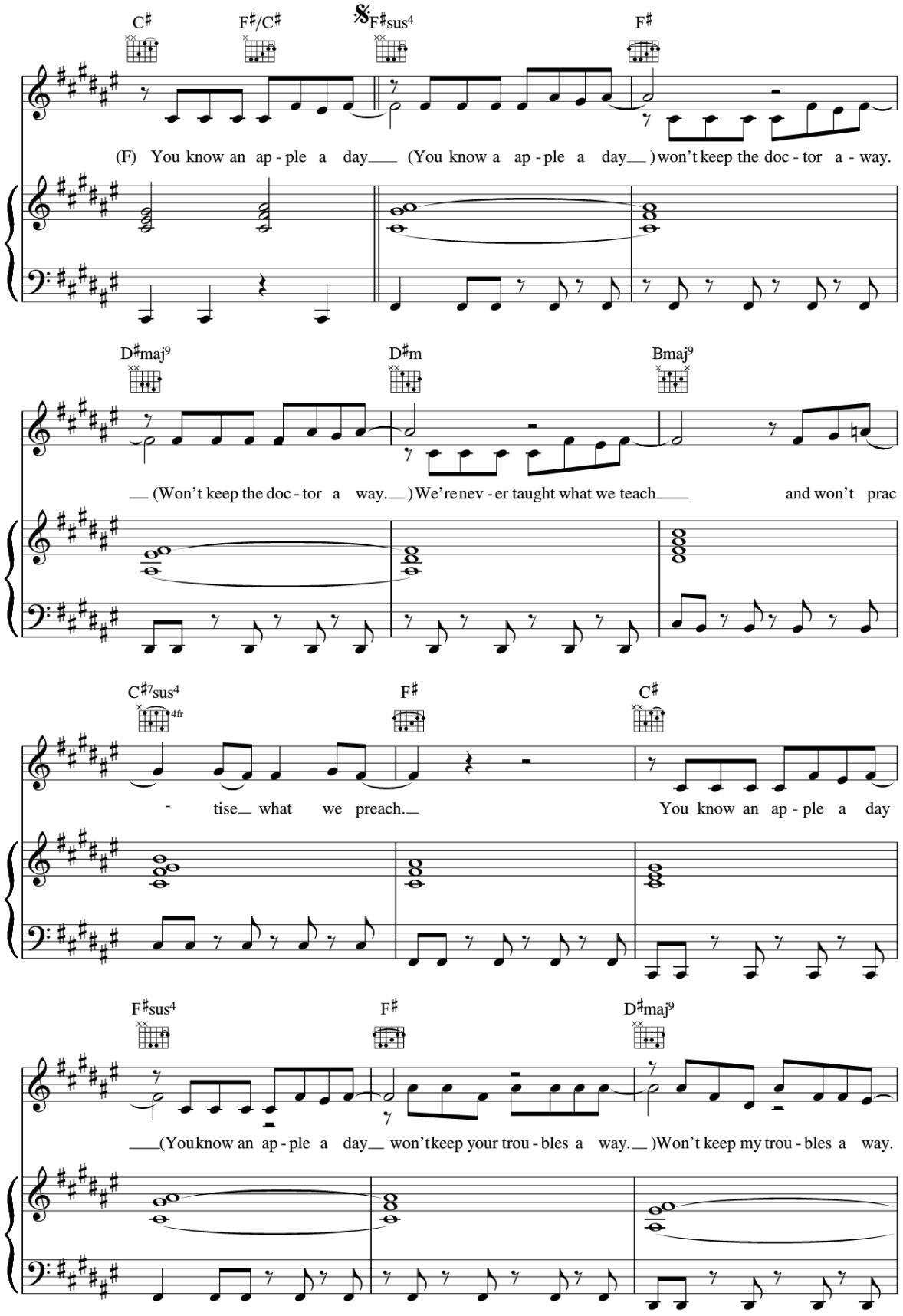
C♯
F♯/C♯
F♯sus4
F♯
(F) You know an ap - ple a day (You know a ap - ple a day) won't keep the doc - tor a - way.
D♯maj9
D♯m
Bmaj9
(Won't keep the doc - tor a way.) We're nev - er taught what we teach and won't prac
C♯7sus4
4fr
F♯
C♯
- tise what we preach. You know an ap - ple a day
F♯sus4
F♯
D♯maj9
(You know an ap - ple a day won't keep your trou - bles a way.) Won't keep my trou - bles a way.

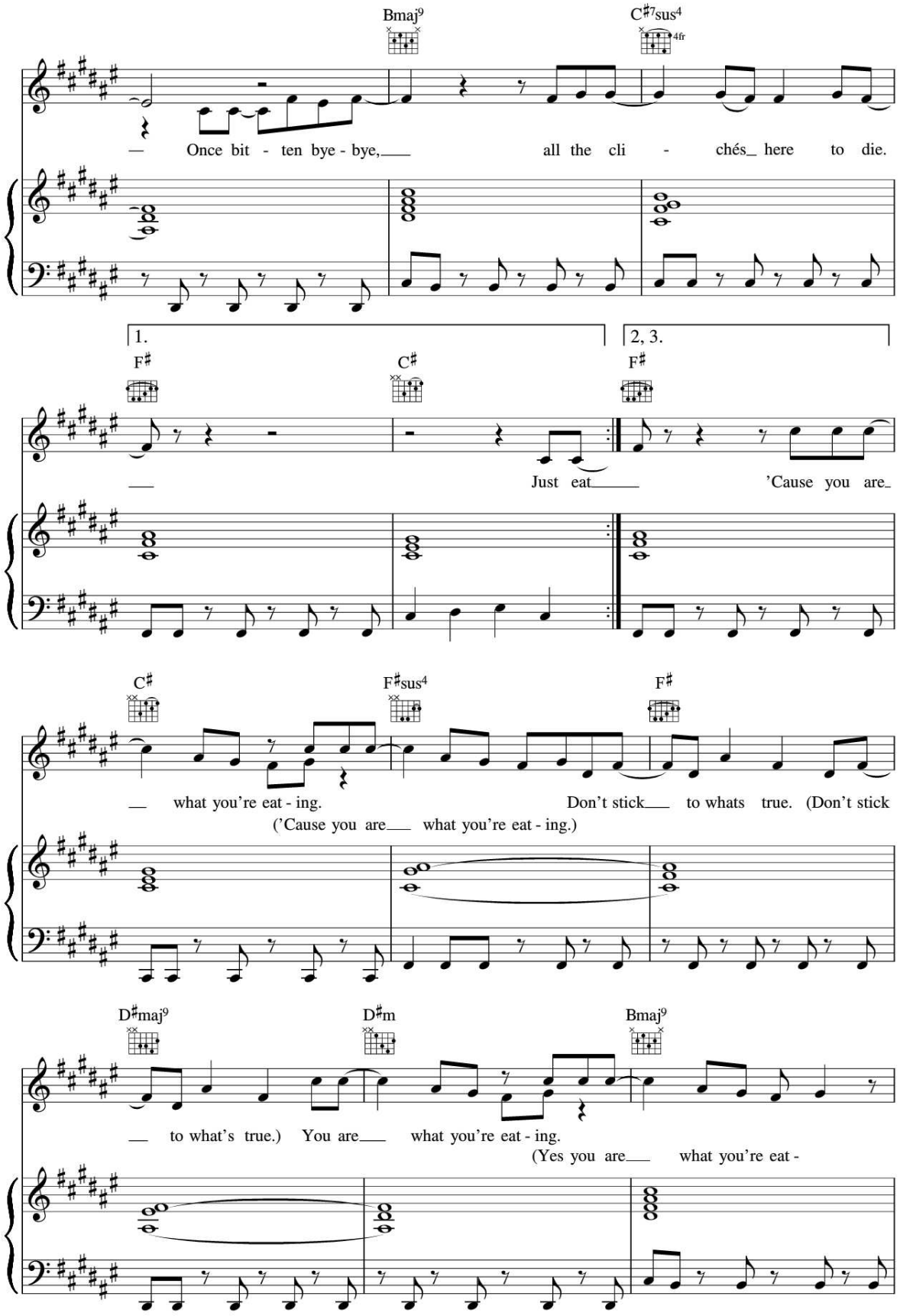
Bmaj9
C♯7sus4
4fr
Once bit - ten bye - bye,
all the cli - chés here to die.
1.
2, 3.
F♯
C♯
F♯
Just eat
'Cause you are
C♯
F♯sus4
F♯
what you're eat - ing.
Don't stick to whats true. (Don't stick
('Cause you are what you're eat - ing.)
D♯maj9
D♯m
Bmaj9
to what's true.) You are what you're eat - ing.
(Yes you are what you're eat -

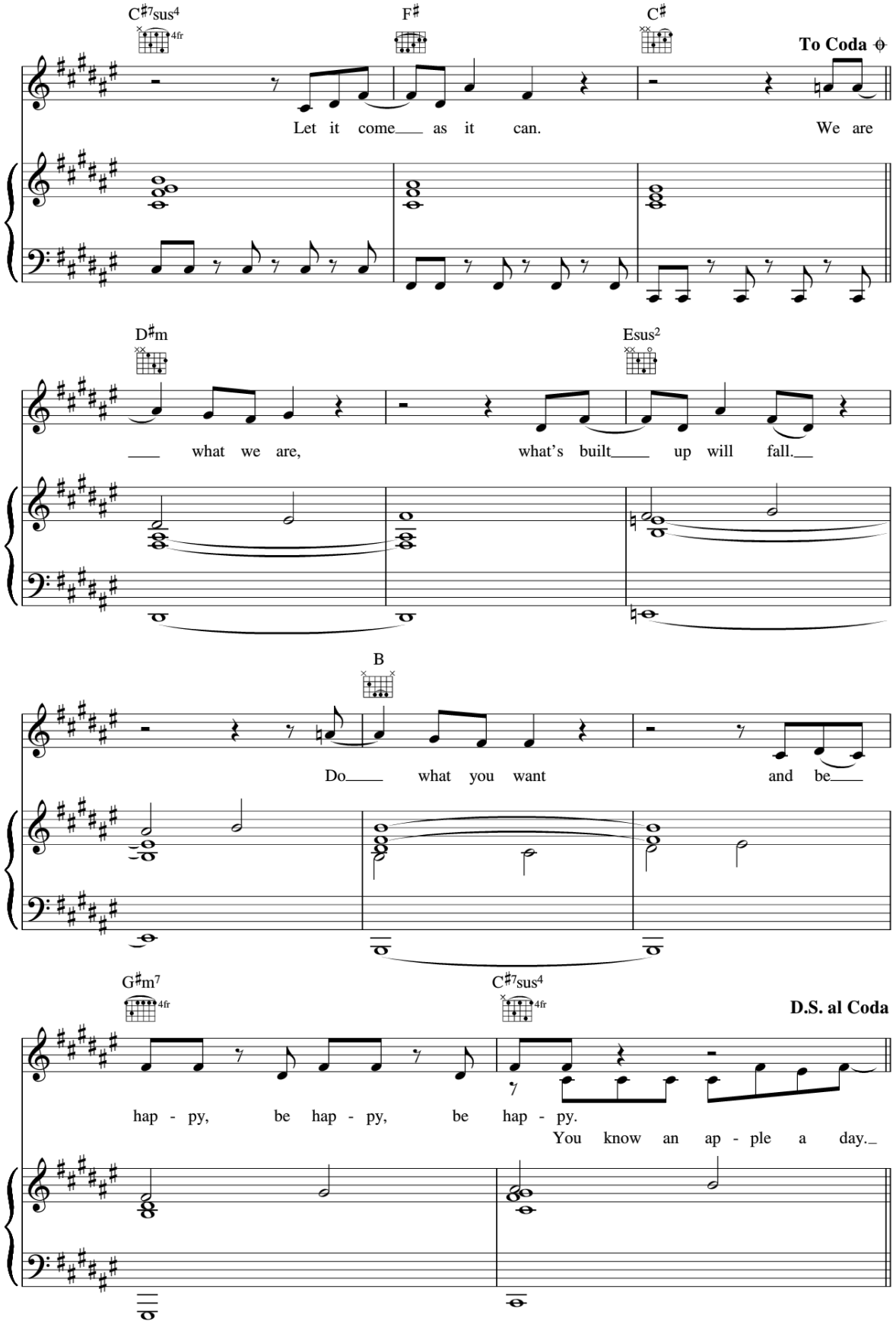
C♯7sus4
4fr
F♯
C♯
To Coda
Let it come as it can. We are
D♯m
Esus2
what we are, what's built up will fall.
B
Do what you want and be
G♯m7
4fr
C♯7sus4
4fr
D.S. al Coda
hap - py, be hap - py, be hap - py.
You know an ap - ple a day.

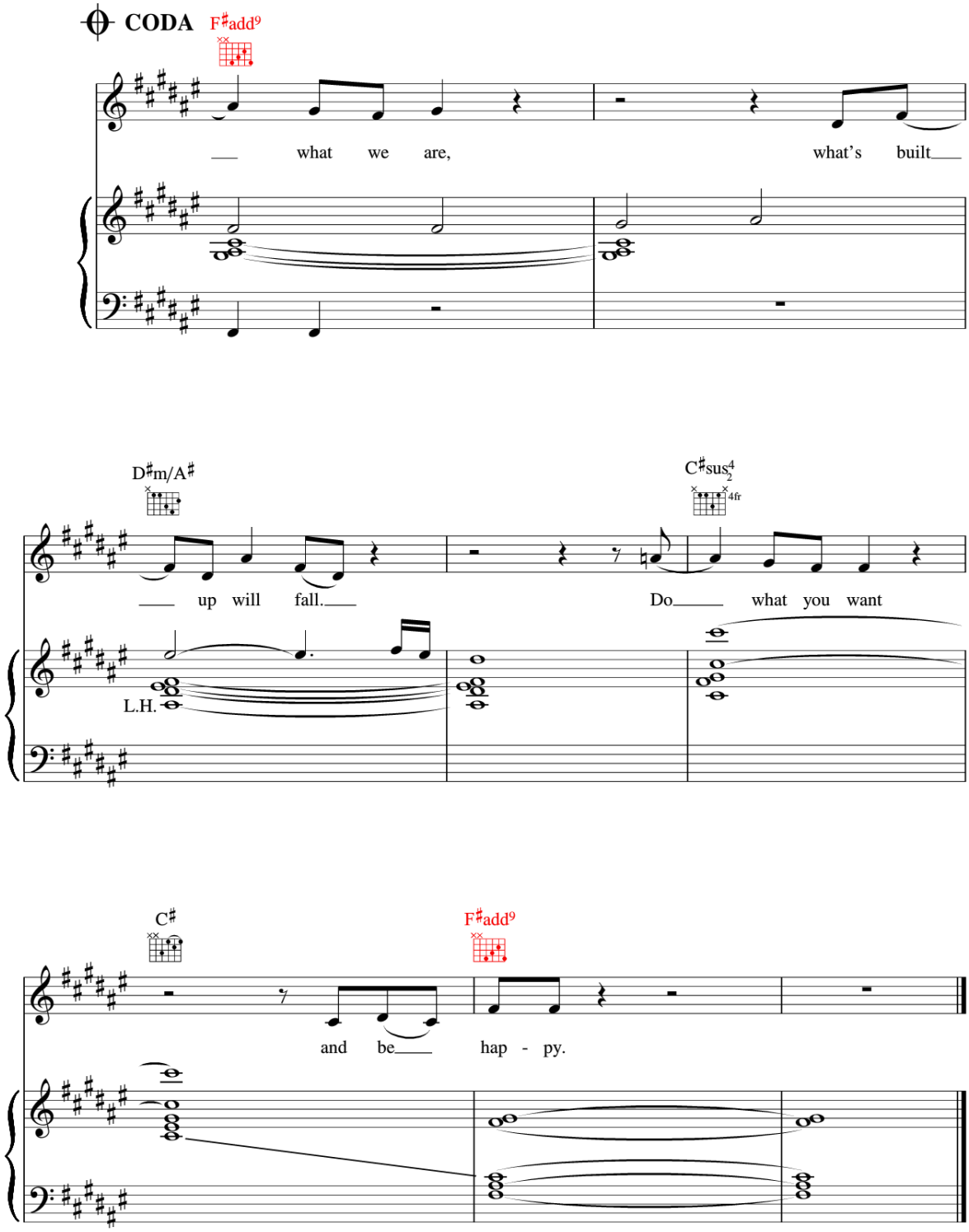
CODA
F♯add9
what we are, what's built
D♯m/A♯
C♯sus4
up will fall. Do what you want
L.H.
C♯
F♯add9
and be hap - py.